

CANARI CYCLEWEAR SHORTSLEEVE TOP  
 CANARI FACTORY TEAM KIT 2011  
 INQ: 02/05/2011  
 DESIGNER: CSR

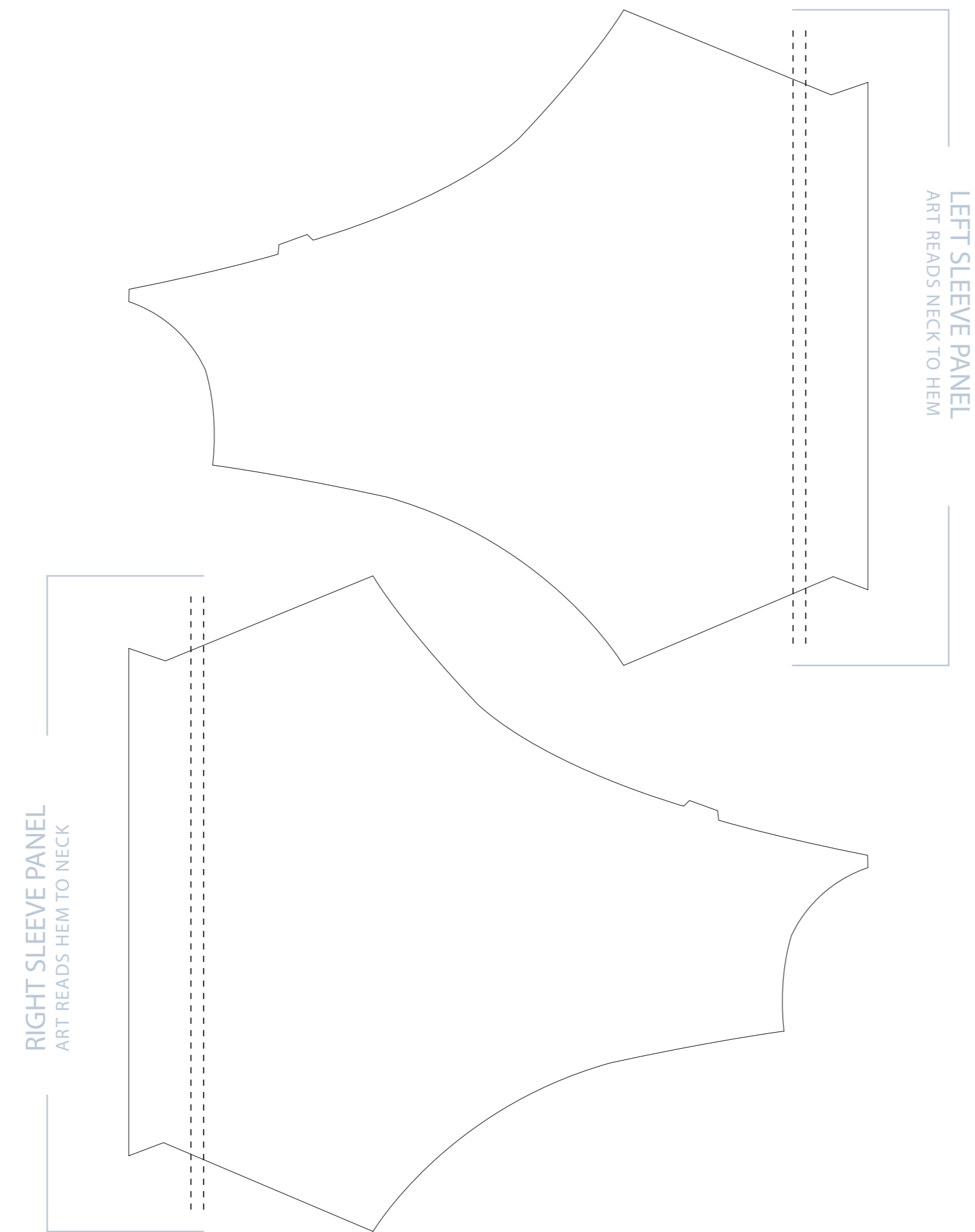

SLEEVES

CANARI CYCLEWEAR SHORTSLEEVE TOP  
 CANARI FACTORY TEAM KIT 2011  
 INQ: 02/05/2011  
 DESIGNER: CSR

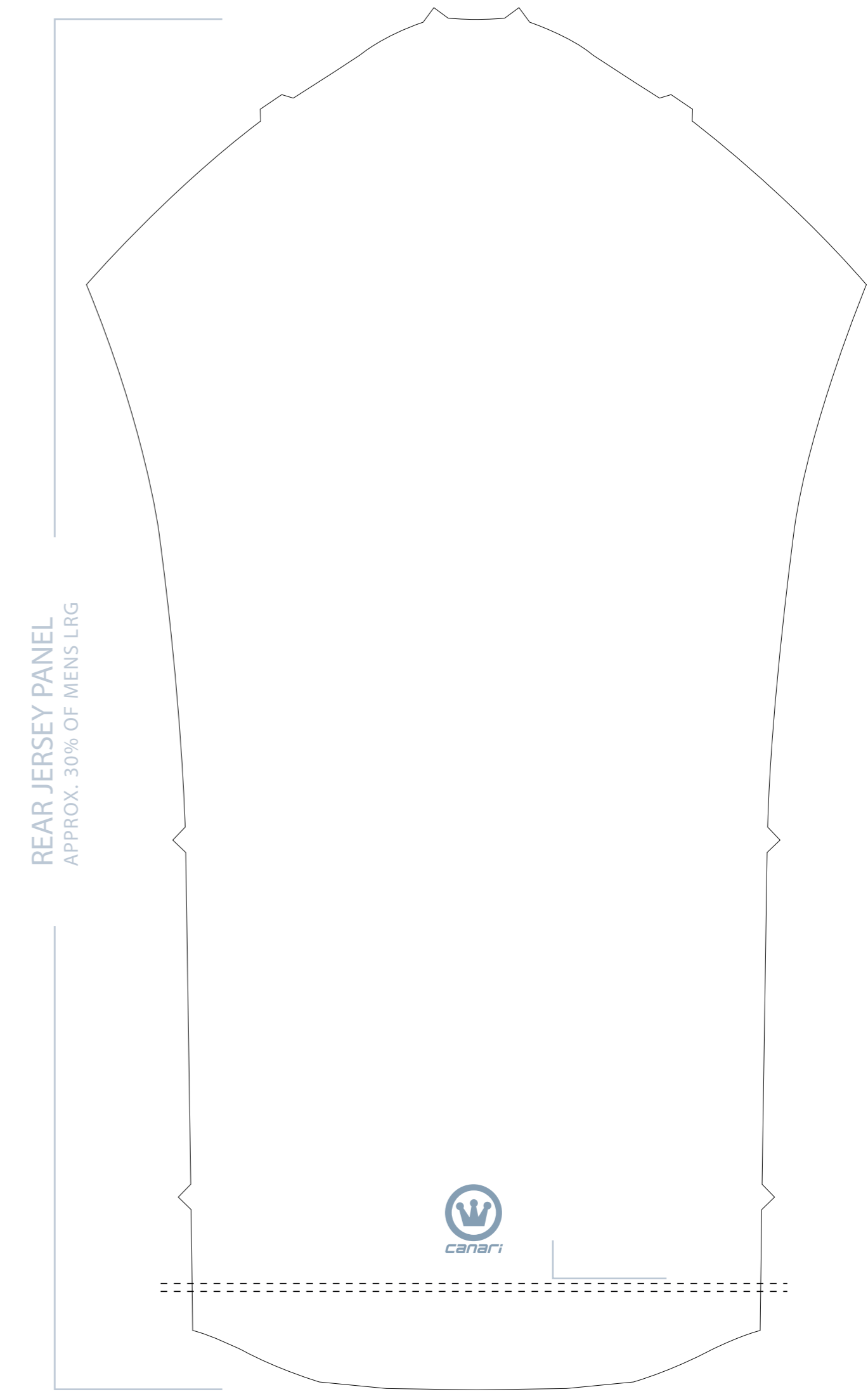

REAR

APPROVAL SIGNATURE: \_\_\_\_\_

APPROVAL DATE: \_\_\_\_\_

NOTES

DIGITAL APPROVAL: 02/05/2011

Enter customer / production notes here...

CROSS SEAM GFX: NO

STITCH COLOR: Color 1 

CANARI LOGO: CANARI LOGOS WILL APPEAR ON THE FRONT, REAR, AND COLLAR OF THE JERSEY. FRONT AND REAR LOGOS WILL BE APPROX. 1.5 INCHES ON MENS LARGE.

DIGITAL APPROVAL: ALL ART PLACEMENT IS FINAL ONCE DIGITAL ART APPROVAL IS GIVEN. A FABRIC SAMPLE WILL BE SENT OUT FOR FINAL APPROVAL ON COLOR ONLY.

CMYK BUILDS

NOTES  
 locked  
 black



NOTES  
 white

C: 000  
 M: 000  
 Y: 000  
 K: 000



NOTES  
 n/a

C: 000  
 M: 000  
 Y: 000  
 K: 000



NOTES  
 n/a

C: 000  
 M: 000  
 Y: 000  
 K: 000



NOTES  
 n/a

C: 000  
 M: 000  
 Y: 000  
 K: 000



NOTES  
 n/a

C: 000  
 M: 000  
 Y: 000  
 K: 000



CANARI FACTORY TEAM KIT 2011



\* PICTORIAL PROOF IS FOR VISUAL REFERENCE ONLY



2 4 7 1 C O R A L S T R E E T V I S T A C A 9 2 0 8 1 U S A  
 P : 8 0 0 . 9 2 9 . 2 9 2 5 F : 8 0 0 . 9 9 6 . 0 9 9 8

W W W **canari** . C O M