

**CANARI CYCLEWEAR TT ARM WARMER**

CANARI FACTORY TEAM KIT 2011

INQ: 02/05/2011  
DESIGNER: CSR

**CANARI CYCLEWEAR TT ARM WARMER**

CANARI FACTORY TEAM KIT 2011

INQ: 02/05/2011  
DESIGNER: CSR

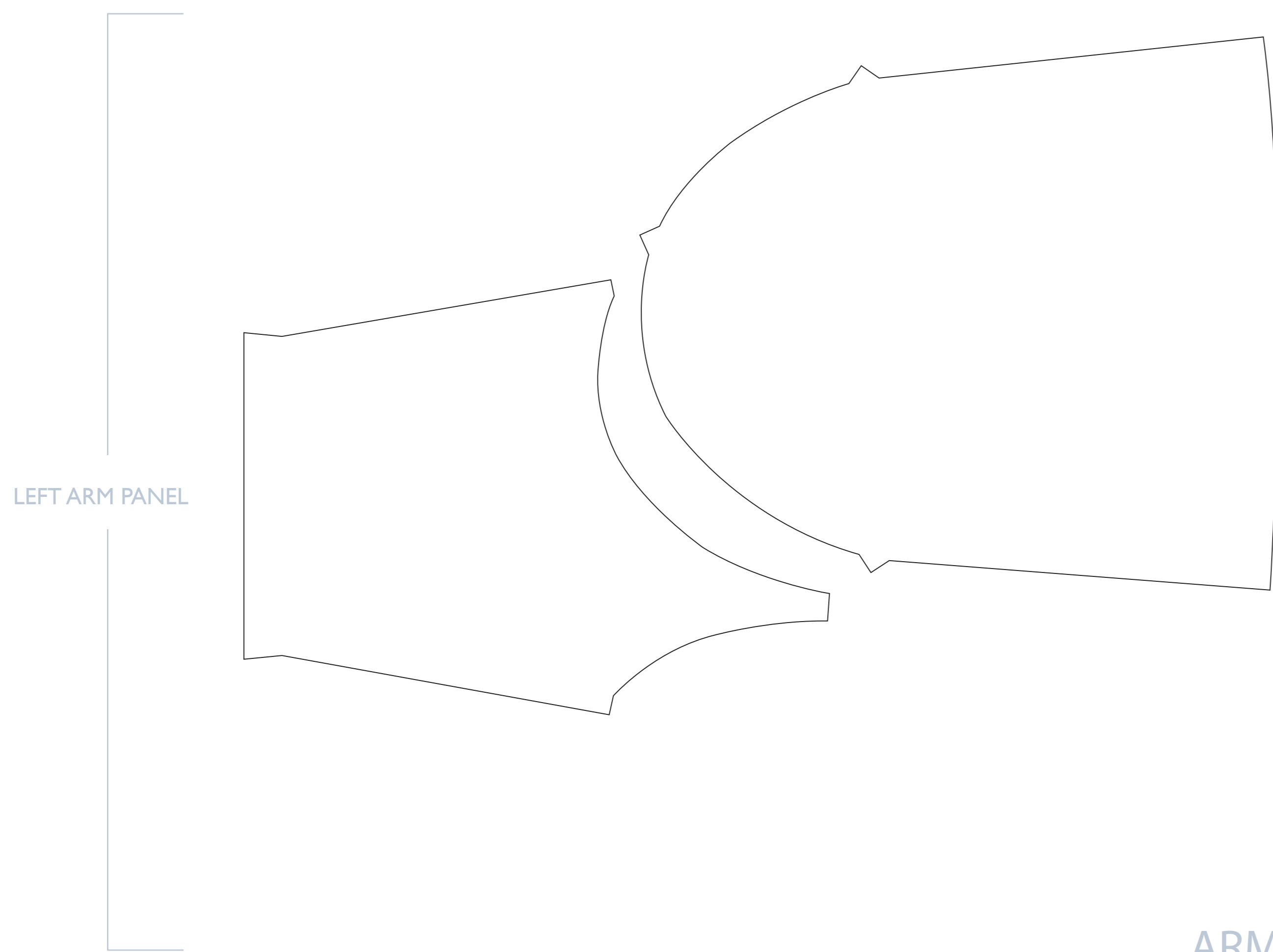

LEFT ARM PANEL

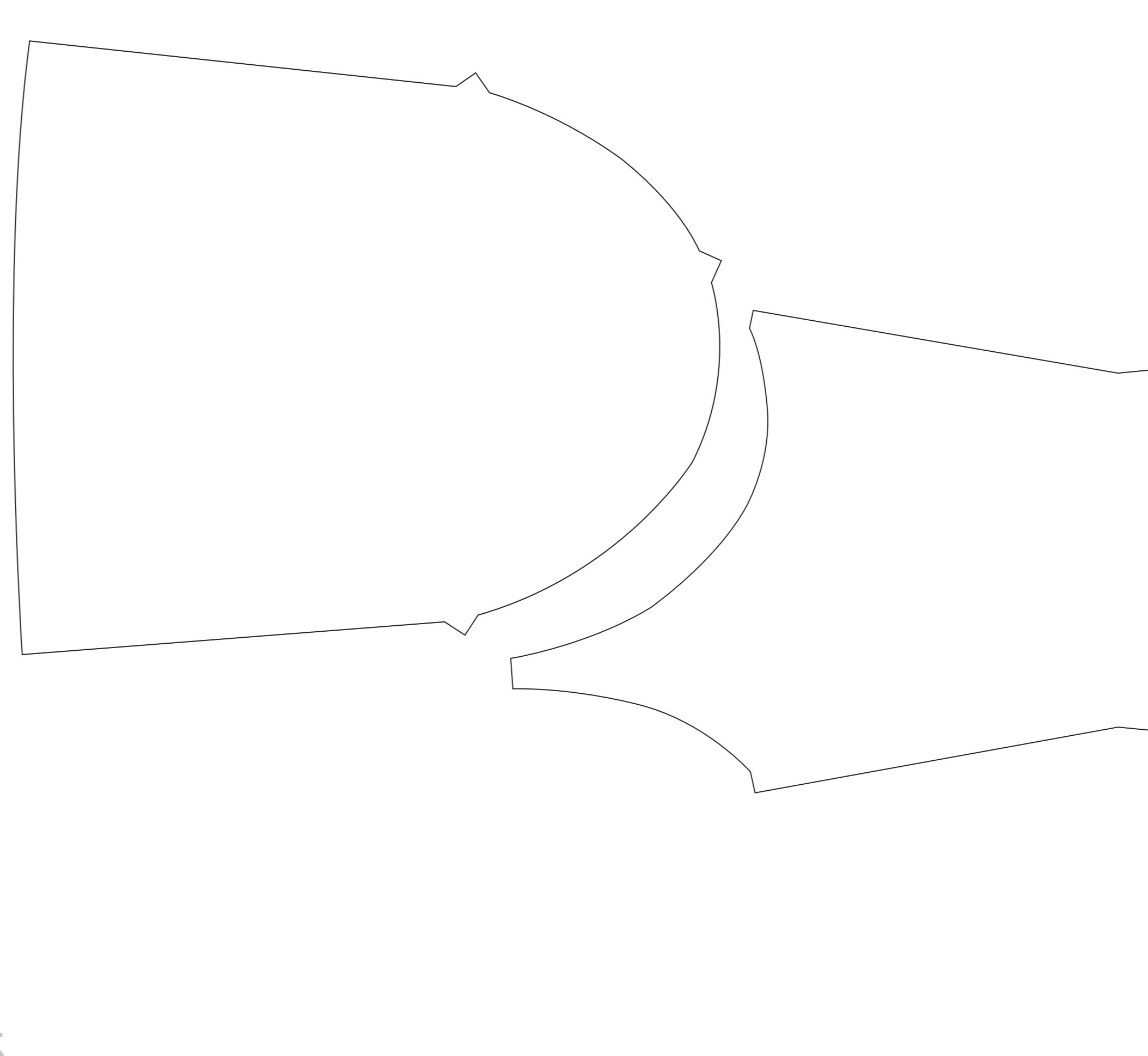

RIGHT ARM PANEL

ARM PANELS

APPROVAL SIGNATURE: \_\_\_\_\_

APPROVAL DATE: \_\_\_\_\_

NOTES

Enter customer / production notes here....

DIGITAL APPROVAL: 02/05/2011

**CROSS SEAM GFX: NO**

**STITCH COLOR: Color 1** ██████████

**CANARI LOGO:** CANARI LOGOS WILL APPEAR ON THE FRONT, REAR, AND COLLAR OF THE JERSEY. FRONT AND REAR LOGOS WILL BE APPROX. 1.5INCHES ON MENS LARGE.

**DIGITAL APPROVAL:** ALL ART PLACEMENT IS FINAL ONCE DIGITAL ART APPROVAL IS GIVEN. A FABRIC SAMPLE WILL BE SENT OUT FOR FINAL APPROVAL ON COLOR ONLY.

CMYK BUILDS

NOTES  
locked  
black

C: 050  
M: 035  
Y: 035  
K: 100



NOTES  
white

C: 000  
M: 000  
Y: 000  
K: 000



NOTES  
n/a

C: 000  
M: 000  
Y: 000  
K: 000



NOTES  
n/a

C: 000  
M: 000  
Y: 000  
K: 000



NOTES  
n/a

C: 000  
M: 000  
Y: 000  
K: 000



NOTES  
n/a

C: 000  
M: 000  
Y: 000  
K: 000



CANARI FACTORY TEAM KIT 2011

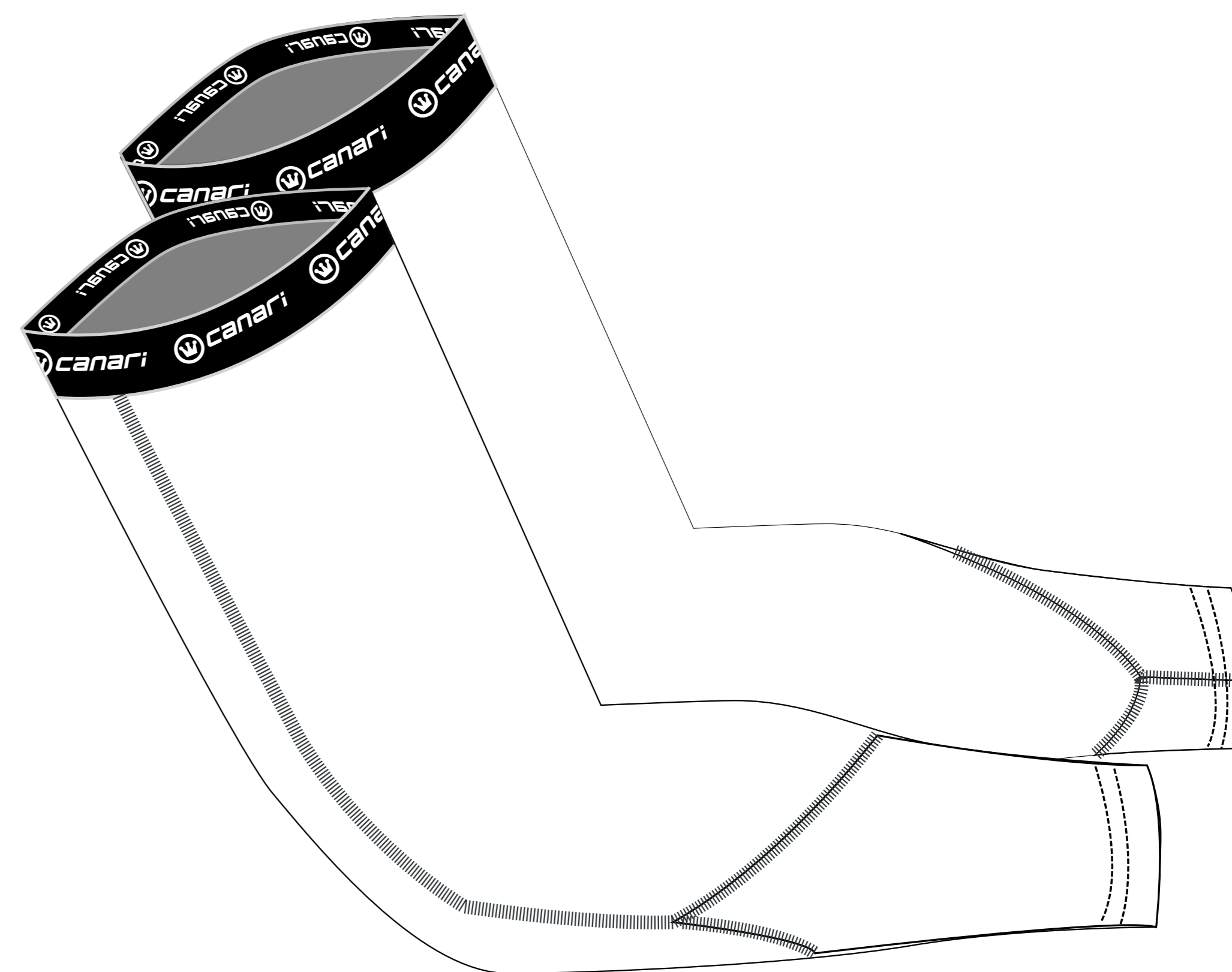

\* PICTORIAL PROOF IS FOR VISUAL REFERENCE ONLY

2 4 7 1 C O R A L S T R E E T V I S T A C A 9 2 0 8 1 U S A

P: 800.929.2925 F: 800.996.0998

WWW.CANARI.COM

